

OHT For Recycling of Sullage water: 2.44 x 1.98 x 1.50 Scientifically closed
 Drinking water OHT: 2.35 x 1.98 x 1.50 Scientifically closed

OHT For Recycling of Sullage water: 2.44 x 1.98 x 1.50 Scientifically closed
 Drinking water OHT: 2.35 x 1.98 x 1.50 Scientifically closed

PLAN SHOWING THE PROPOSED CONSTRUCTION OF THE RESIDENTIAL BUILDING AT
OLD DOOR NO: 9 part, NEW DOOR NO: 10 part,
SINGARAM STREET, THYAGARAYA NAGAR,
CHENNAI - 600 017. OLD S.NO: 90/4 & 90/5 PART,
R.S.NO: 5040 PART AS PER DOOR NO: 9 part,
T.S.NO: 5040/2 AS PER PATTA, BLOCK NO: 117 OF
THYAGARAYA NAGAR VILLAGE
GREATER CHENNAI CORPORATION
DIVISION : 136
ZONE - 10
காந்தரயல்
சு.தி.அ.

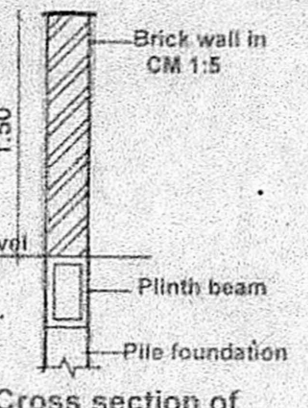
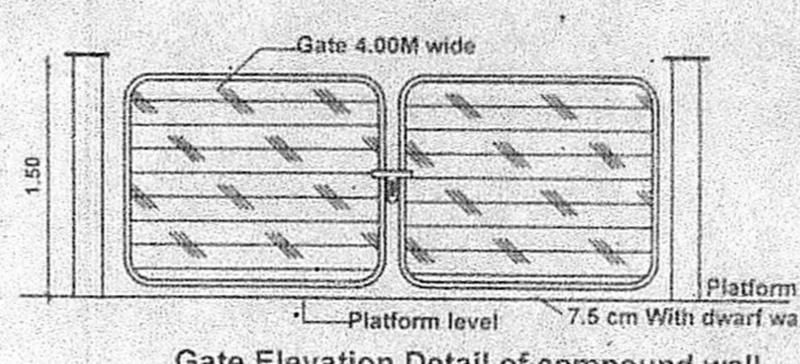
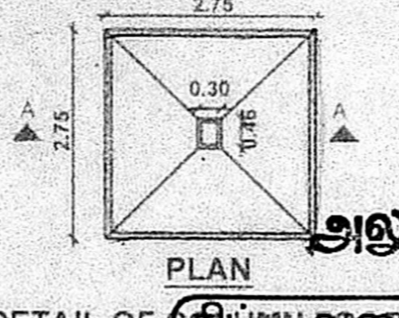
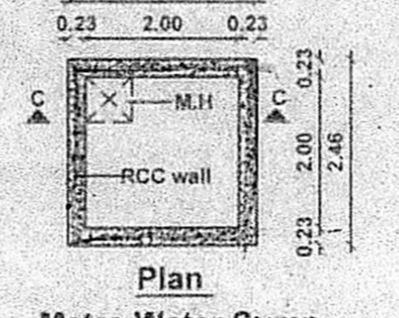
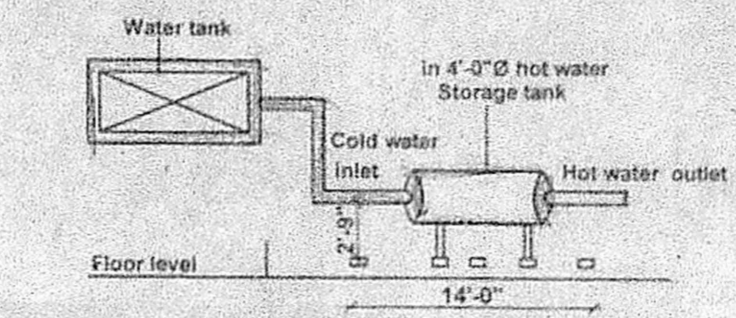
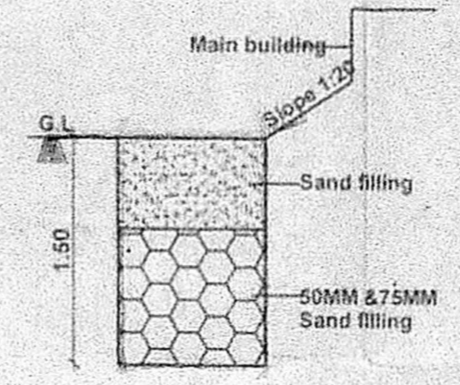
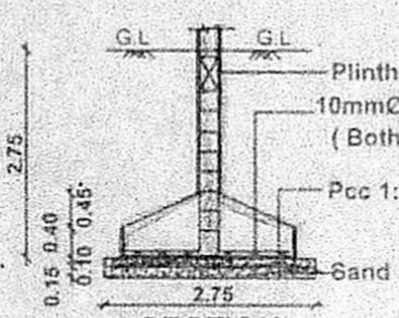
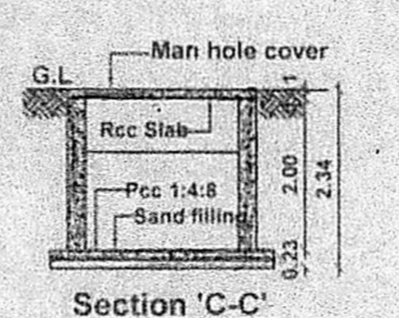
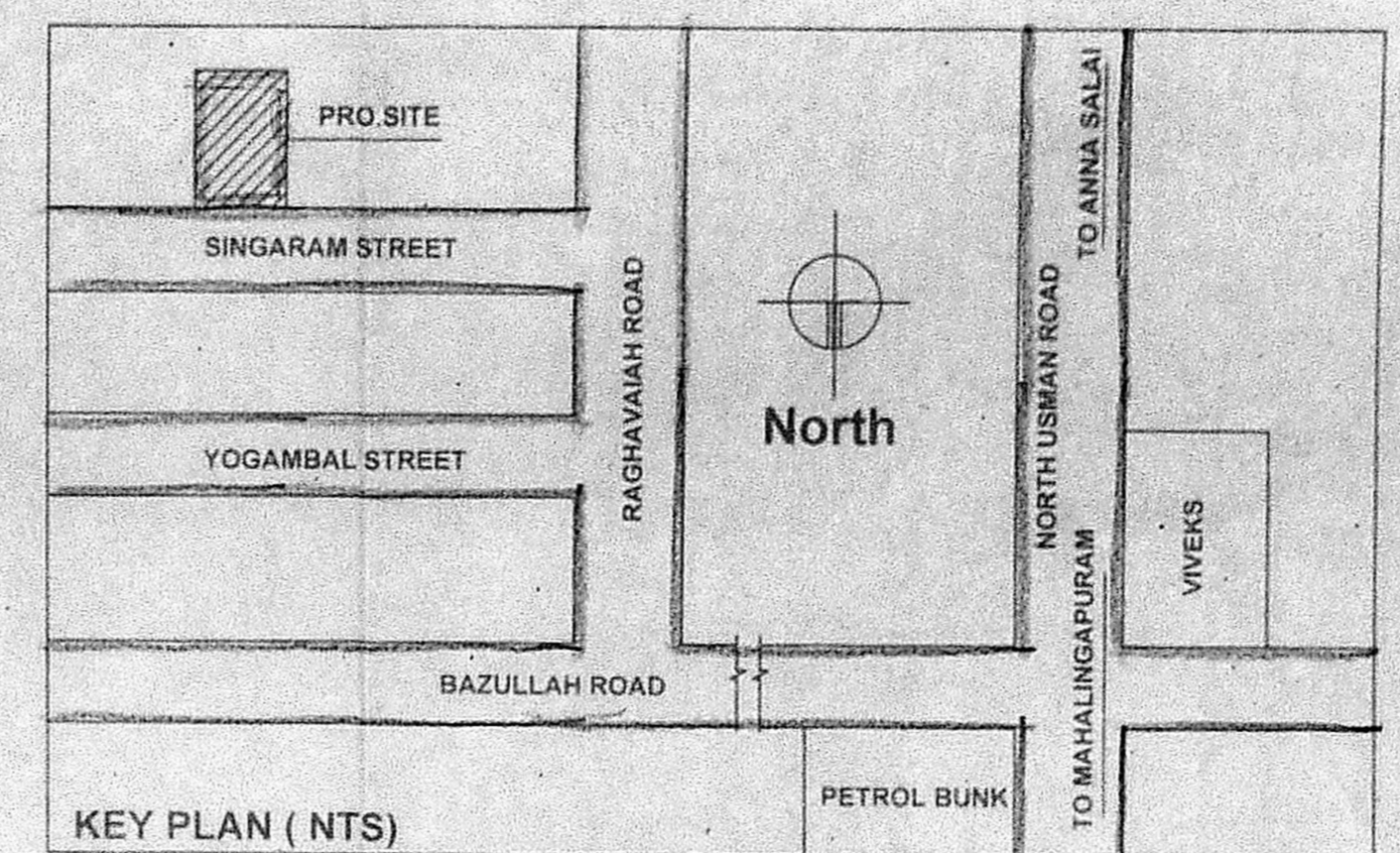
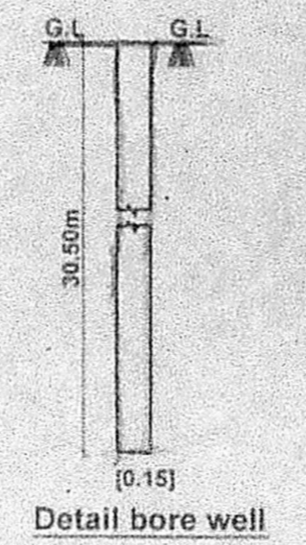
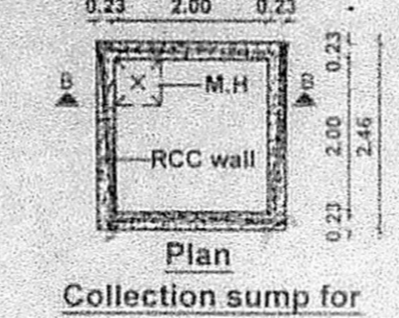
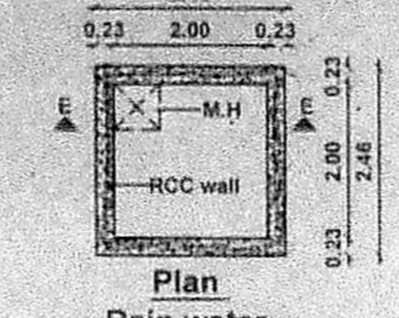
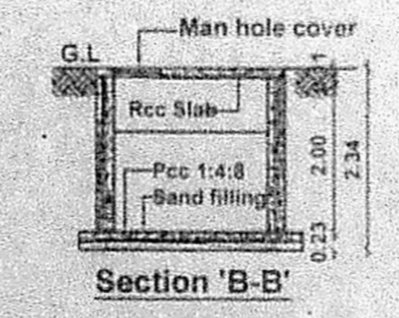
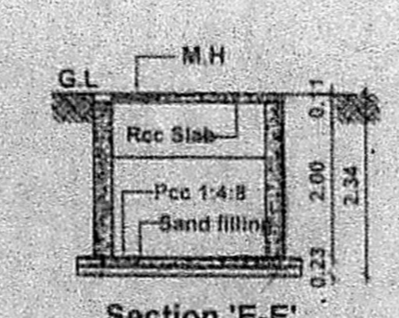
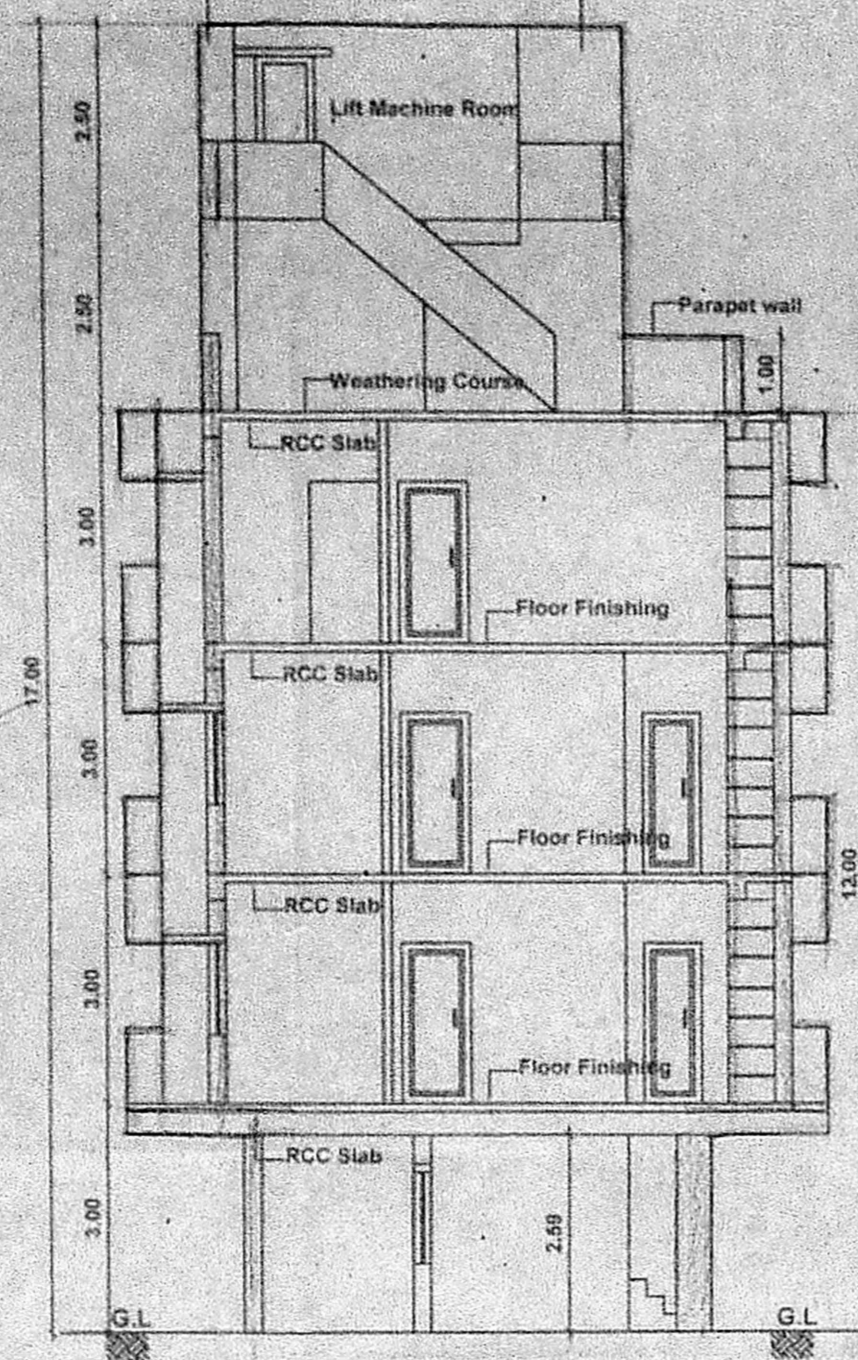
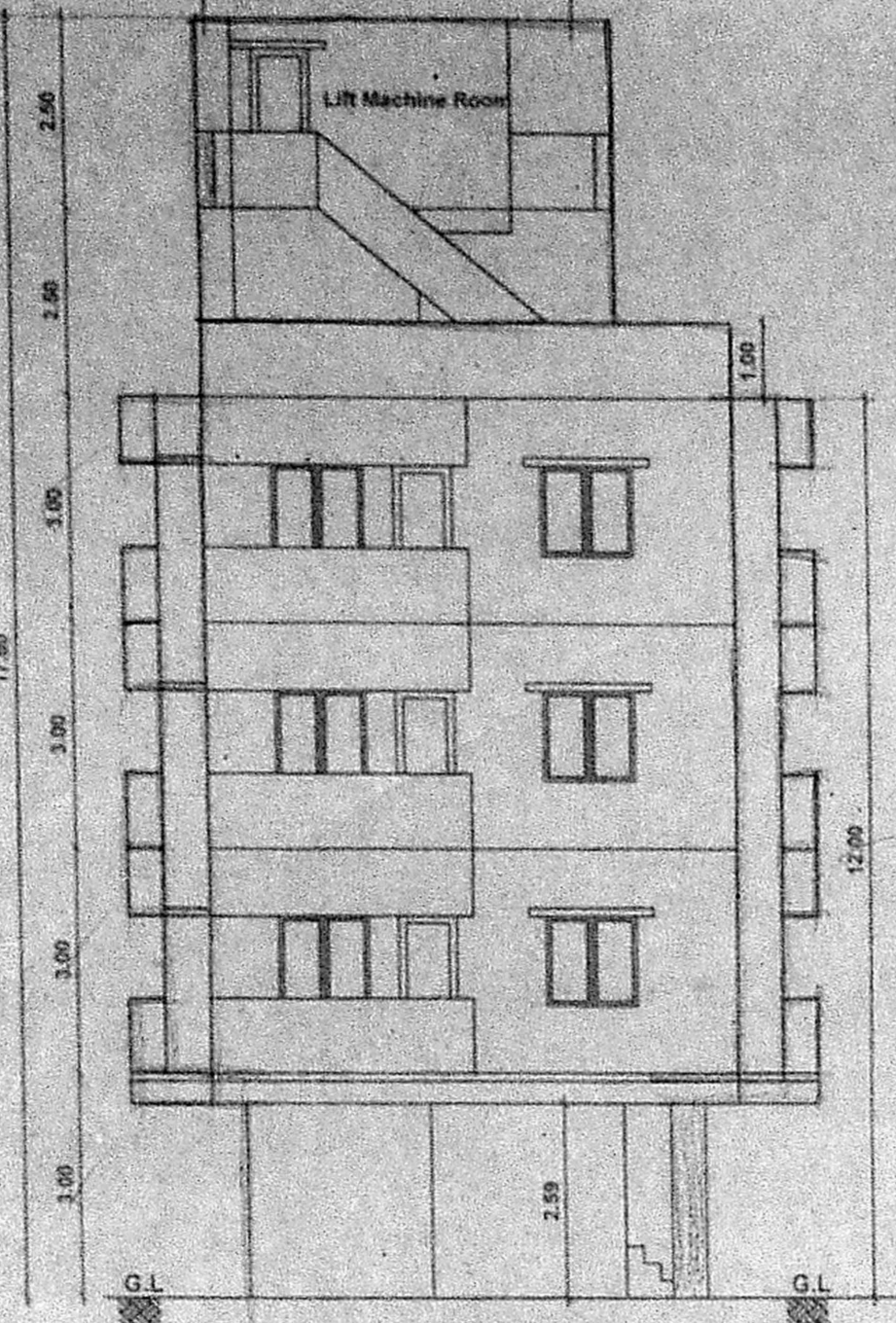

அலுவலகப் படி

DETAIL OF (அலுவலகப் படி) அனுமதி எண்...
...B...sp...Body...உட்பட...
இவ்வலுவலகக் கட்ட எண் 29.774.11...
நாள் 02.05.17...குறிப்பிடப்பட்டுள்ள
வரையறைகளுக்கு உட்பட்டது.
உறுப்பினர் செயலாக்க
சென்னை பெருநகர் வளர்ச்சி குழுமம்,
சென்னை - 600 008

MD	Door	1.00 x 2.10
D	Door	1.22 x 2.10
D1	Door	0.90 x 2.10
D2	Door	0.76 x 2.10
O	Opening	0.90 x 2.10
W	Window	1.80 x 1.20
W1	Window	1.20 x 1.20
W2	Window	0.60 x 1.20
W3	Window	1.00 x 1.20
FD	French door	2.44 x 2.10
V	Ventilator	0.60 x 0.60

Specification:
 Brick work : Super structure with main wall using cm 1:5 mortar
 Parapet wall cm 1:4 mortar.
 Wood work : Main door teak, and other doors kongu wood using.
 Rcc work : Minimum grade of concrete M25 (1:1:2)
 Flooring : All room ceramics tiles flooring.
 Plastering work : Plastering work in c.m. 1:4.
 weathering course : Weathering course in brick jelly concrete in c.m. with
 Two courses of flat tiles laid to detail

Area details				
s.no.	Plot area details in sq.m			
1	As per patta 364.00 sq.m			
2	As per doc. 364.18 sq.m			
3	As per site (Supev Imposed) 360.82 sq.m			
Floor area details in sq.m				
s.no.	Floor	F.s.i area	5% Non Fsi Balcony Area	Total
4	First floor	174.09	8.38	182.47
5	Second floor	174.09	8.38	182.47
6	Third floor	175.53	8.46	183.99
7	Total	523.71	25.22	548.93
8	F.s.i	1.451		

Color index
 Proposed (Symbol) Road (Symbol) Boundary (Symbol)

Scale 1: 100

Handwritten signatures and initials.

Owner

M. SETHU, B.ARCH.
 COUNCIL OF ARCHITECTURE : CA/87/10529
 REGISTRATION NUMBER :
 LICENSED SURVEYOR : RA/127/97
 CHENNAI CORPORATION
 1840, 3rd EAST STREET,
 KAMARAJ NAGAR, THIRUVANMIYUR,
 CHENNAI - 600 041.

Licensed surveyor

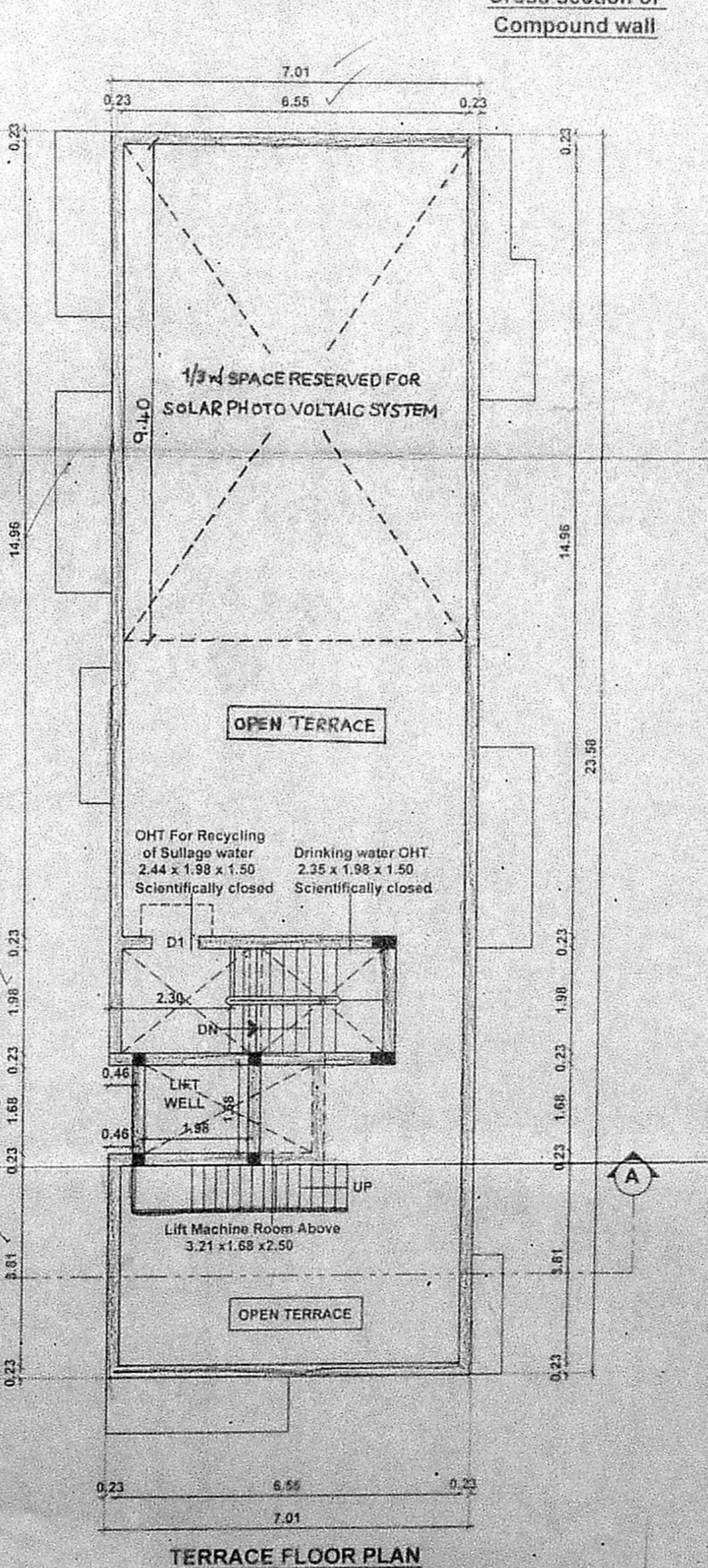
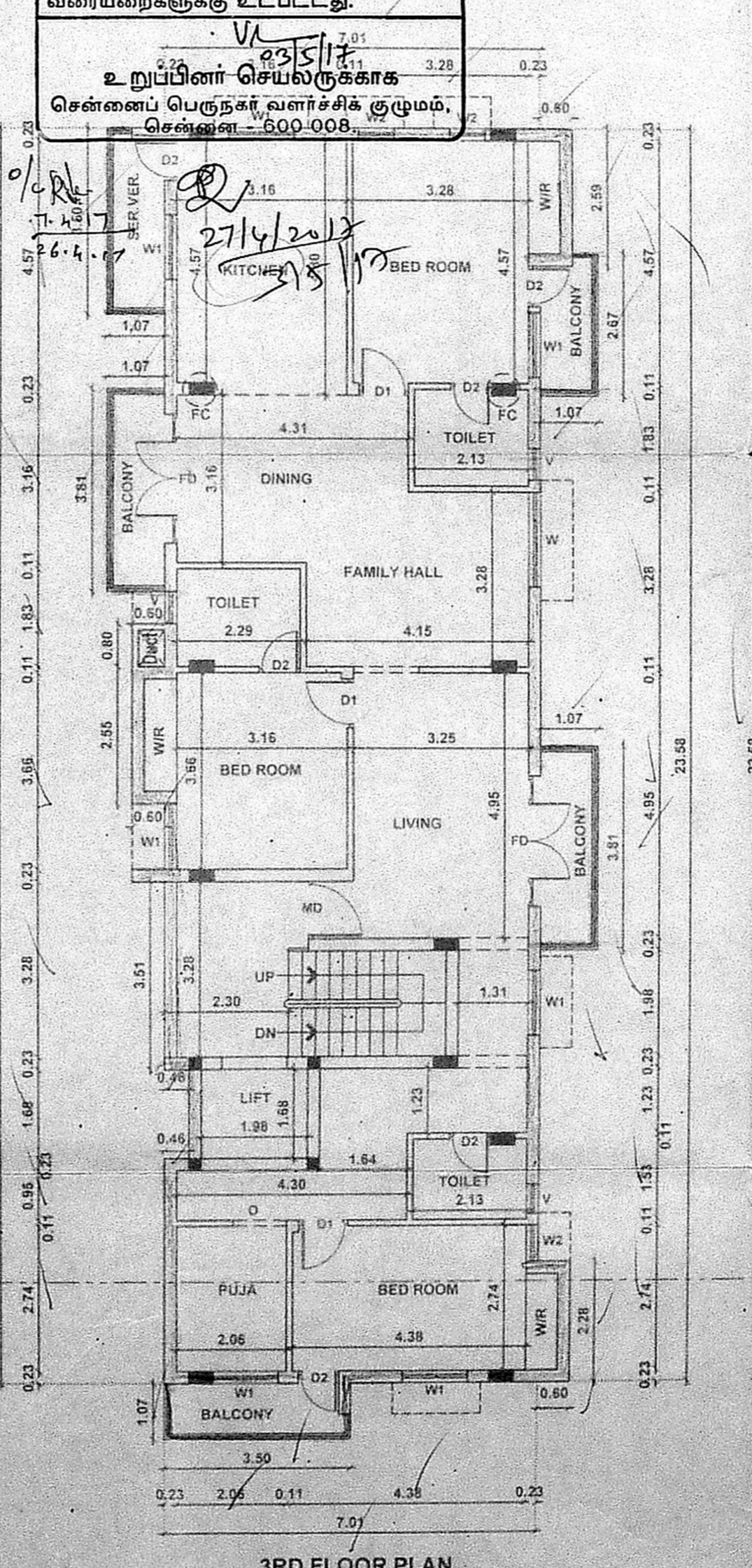
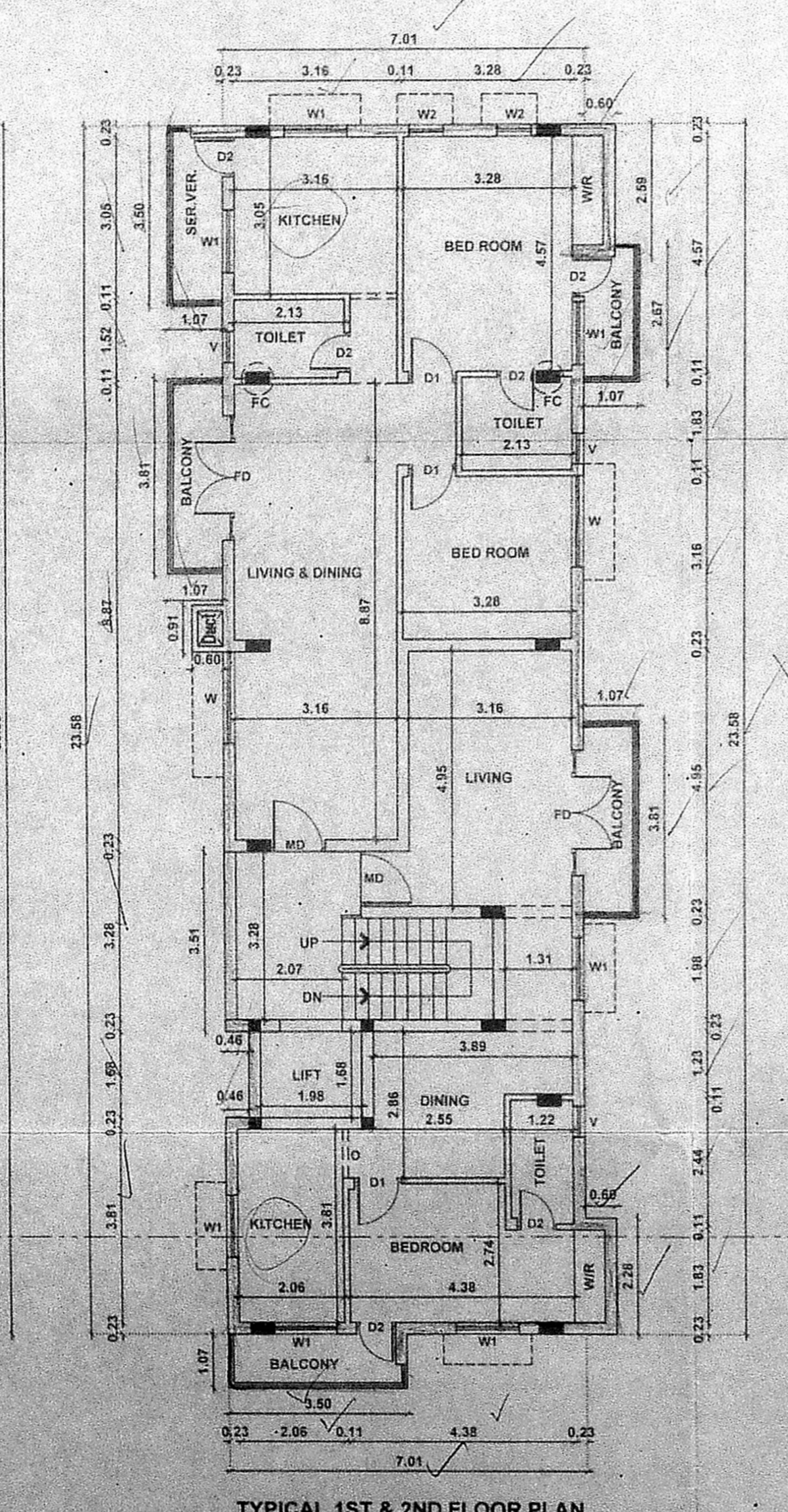
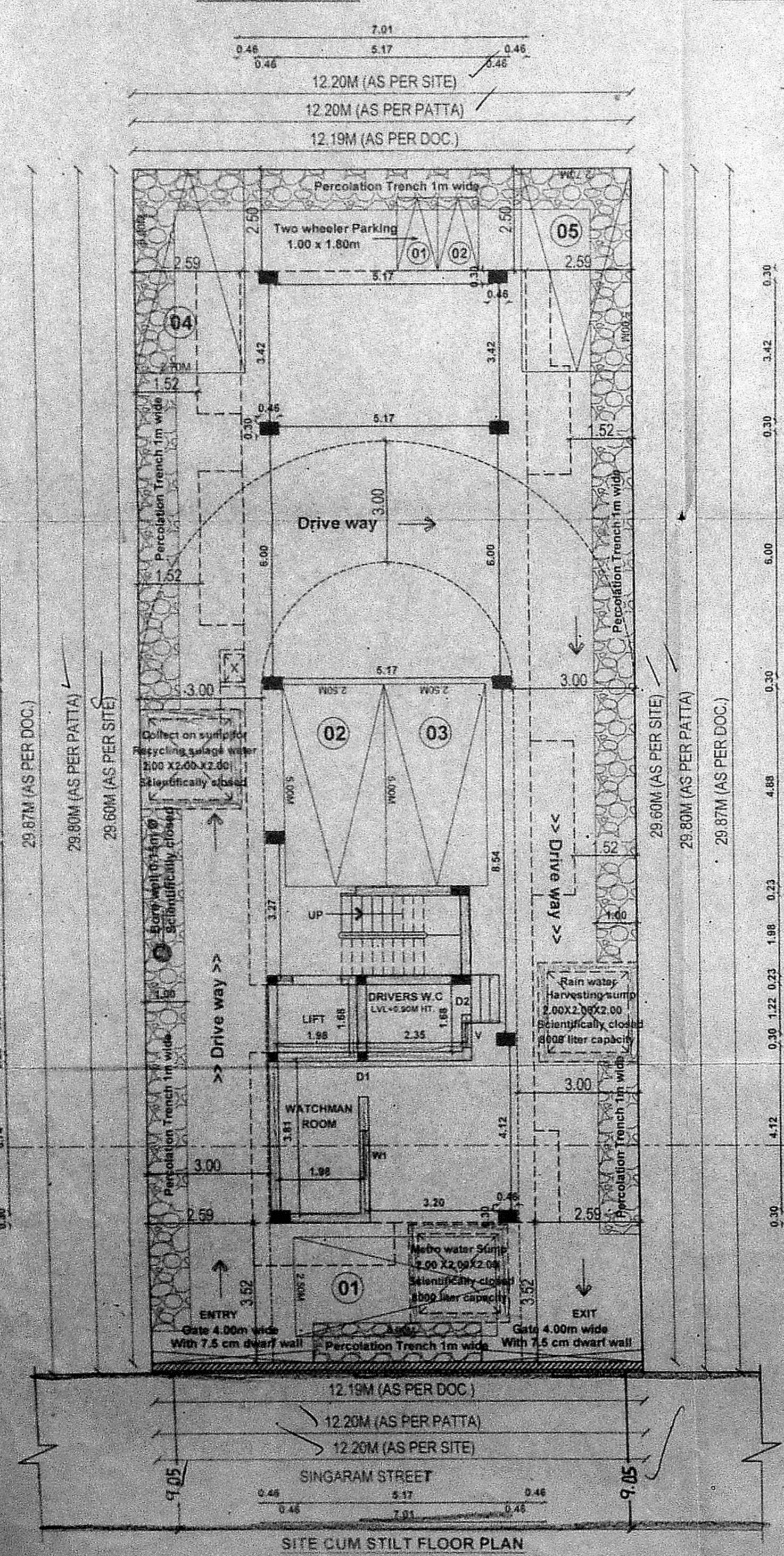

TYPICAL 1ST & 2ND FLOOR PLAN

3RD FLOOR PLAN

TERRACE FLOOR PLAN